

MORTGAGEE'S INSPECTION

I HEREBY CERTIFY TO ABC MORTGAGE CORPORATION
 THAT I HAVE EXAMINED THE PREMISES DESCRIBED BELOW AND THAT THE EXISTING BUILDINGS
 ARE LOCATED AS SHOWN HEREON. THAT THIS EXAMINATION WAS PREPARED FOR THE MORTGAGEE
 IN CONNECTION WITH A NEW MORTGAGE AND IS NOT INTENDED OR REPRESENTED TO BE A LAND
 OR PROPERTY LINE SURVEY; THAT NO PROPERTY CORNERS WERE SET; THAT IT IS NOT TO BE USED,
 OR RELIED UPON FOR THE ESTABLISHMENT OF ANY FENCE, BUILDING, OR OTHER IMPROVEMENT
 LINES. NO RESPONSIBILITY IS EXTENDED HEREWITH TO THE PRESENT OR FUTURE LAND OWNER
 OR OCCUPANT.

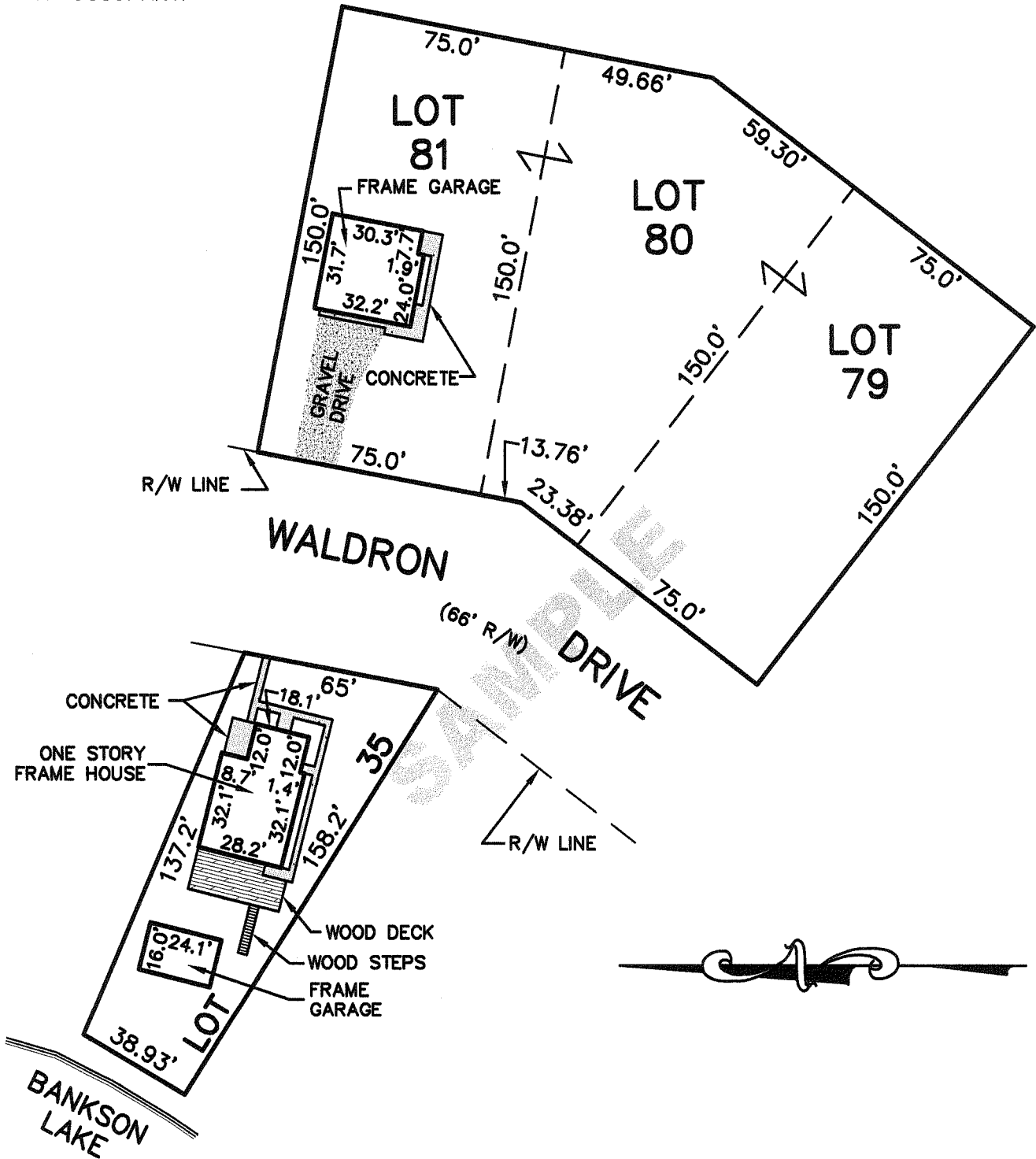

RE: JOHN SMITH
 ADD: 82514 WALDRON DRIVE

LOT 35, WALDRON SHORES NO. 1, BEING A SUBDIVISION IN SECTION 14, TOWN 4 SOUTH, RANGE 13 WEST, PORTER TOWNSHIP, VAN BUREN COUNTY, MICHIGAN, ACCORDING TO THE PLAT THEREOF AS RECORDED IN LIBER 1 OF PLATS, PAGE 32, VAN BUREN COUNTY RECORDS, ALSO: LOTS 79, 80 & 81, WALDRON SHORES NO. 3, BEING A SUBDIVISION IN SECTION 14, TOWN 4 SOUTH, RANGE 13 WEST, PORTER TOWNSHIP, VAN BUREN COUNTY, MICHIGAN, ACCORDING TO THE PLAT THEREOF AS RECORDED IN LIBER 5 OF PLATS, PAGE 62, VAN BUREN COUNTY RECORDS.

SUBJECT TO ANY AND ALL EASEMENTS AND RESTRICTIONS OF RECORD OR OTHERWISE.

GARY D. HAHN PS - 38116

FOR: ABC MORTGAGE CORPORATION	
DATE: 12/17/01	(01314)
SCALE: 1" = 50'	
DRAWN BY: TJR	
CHECKED BY: GDH	



WIGHTMAN WARD, INC.
 ENGINEERING • LAND SURVEYING
 ARCHITECTURE • TESTING • ENVIRONMENTAL

9835 PORTAGE RD. ph: (616) 327-3532
 PORTAGE, MI 49002 fx: (616) 327-7679

PORTER TOWNSHIP

VAN BUREN COUNTY

SECTION 14, T. 4 S., R. 13 W.

A - 2238

©