

SURVEY REPORT

CLOVER STREET

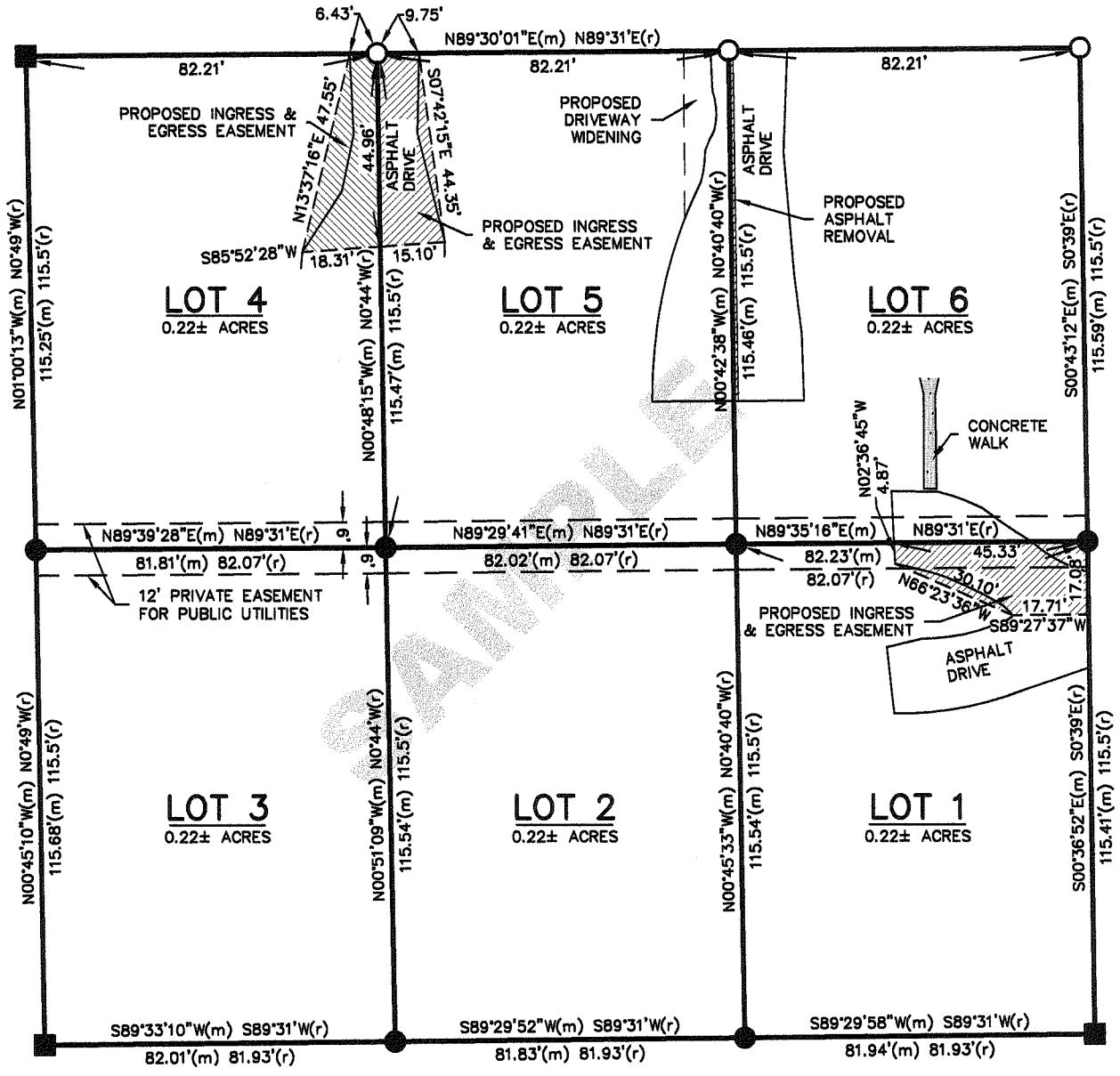

PARKER AVENUE

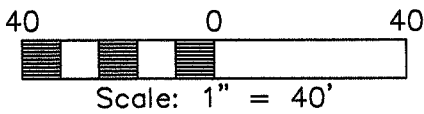

LEGEND

- = SET 1/2" REBAR w/ID CAP
- = FOUND 1/2" REBAR
- = FOUND CONC. MONUMENT
- (m) = MEASURED
- (r) = RECORDED
- = PROPOSED EASEMENT AREAS

LEGAL DESCRIPTION: LOTS 1, 2, 3, 4, 5 AND 6, CLOVER PLAT, BEING A SUBDIVISION IN SECTION 33, TOWN 2 SOUTH, RANGE 11 WEST, CITY OF KALAMAZOO, KALAMAZOO COUNTY, MICHIGAN, ACCORDING TO THE PLAT THEREOF AS RECORDED IN LIBER 32 OF PLATS, PAGE 17, KALAMAZOO COUNTY RECORDS. CONTAINING 1.32 ACRES, MORE OR LESS, COLLECTIVELY (0.22 OF AN ACRE, MORE OR LESS, IN EACH LOT).

SUBJECT TO ANY AND ALL EASEMENTS AND RESTRICTIONS OF RECORD OR OTHERWISE.

SUBJECT TO ANY FACTS WHICH MAY BE DISCLOSED BY A FULL AND ACCURATE TITLE SEARCH TO DATE.

THIS SURVEY WAS PERFORMED WITH A MAXIMUM ERROR OF CLOSURE NO GREATER THAN 1 IN 5000.

GARY D. HAHN PS - 38116

FOR: ABC DEVELOPMENT, INC.
DATE: 4/25/02 (02104)
SCALE: 1" = 40'
DRAWN BY: T. REYNA
CHECKED BY: G. HAHN

WIGHTMAN WARD, INC.
 ENGINEERING • LAND SURVEYING
 ARCHITECTURE • TESTING • ENVIRONMENTAL
 9835 PORTAGE RD. ph: (616) 327-3532
 PORTAGE, MI 49002 fx: (616) 327-7679

CITY OF KALAMAZOO
 KALAMAZOO COUNTY

SECTION 33 T. 2 S. R. 11 W.

A - 2280

©